Section:	**10 – Portable Fire Extinguishers (PFE's)**	**Property:**	**ORS**
Title:	**Monthly Visual Inspection**	**Month**	**April, 2024**
Responsible Person:	**Chief Engineer**	**Pages:**	**1 - 4**
File Number:	**FLS 10-02**		

#	Asset Tag	Location	Type	Tally on PFE	Tally on Bracket	Not Obstructed	Fully Charged	Standby Condition	Date	Initials
Ex	AHH-PFE-000	Chiller Plant Room	Dry Chemical	✓	✓	✓	✓	✓		
Building A										
01	ORS-PFE-001	A-Fl 1 - In FHH - 001	Fireade2000 10lbs 7kg	✓	✓	✓	✓	✓	2024	
02	ORS-PFE-002	A-Fl 1 - HK Store	Dry Chemical 10lbs 6.8kg	✓	✓	✓	✓	✓	2022	
03	ORS-PFE-003	A-Fl 1 - General Store	Fireade2000 10lbs 7kg	✓	✓	✓	✓	✓	2024	
04	ORS-PFE-004	A-Fl 1 - Electric Room	CO2/ 10lbs14.5kgs	✓	✓	✓	✓	✓	2013	
05	ORS-PFE-005	A-Fl 2 - In FHH - 002	Fireade2000/ 7kgs 10 lbs	✓	✓	✓	✓	✓	2024	

06	ORS-PFE-006	A-Fl 2 - FB Store	Dry Chemical 10lbs 6.8kg 	✓	✓	✓	✓	✓	2013	
07	ORS-PFE-007	A-Fl 2 - Electric Room	CO2 10lbs 14.5 kg 	✓	✓	✓	✓	✓	2013	
08	ORS-PFE-008	A-Fl 3 - In FHH - 003	Fireade2000 10lbs 7kg 	✓	✓	✓	✓	✓	2024	
09	ORS-PFE-009	A-Fl 3 - HK Store	Dry Chemical 10lbs 6.8kg 	✓	✓	✓	✓	✓	2014	
10	ORS-PFE-010	A-Fl 3 - Electric Room	CO2/ 10lbs 14.5 kg 	✓	✓	✓	✓	✓	2013	
Building B										
11	ORS-PFE-011	B-FL 1 - In FHH - 004	Fireade2000/ 10lbs /7 kg 	✓	✓	✓	✓	✓	2024	
12	ORS-PFE-012	B-Fl 1 - Electric Room	CO2/ 10lbs 14.5 kgs 	✓	✓	✓	✓	✓	2013	

13	ORS-PFE-013	B-Fl 2 - In FHH - 005	Fireade2000/ 10lbs 7kg 	✓	✓	✓	✓	✓	2024	
14	ORS-PFE-014	B-Fl 3 - In FHH - 006	Fireade2000 10lbs 7kg 	✓	✓	✓	✓	✓	2024	
Building C										
15	ORS-PFE-015	C-Fl 1 - In FHH - 007	Fireade2000 10lbs 7kg 	✓	✓	✓	✓	✓	2024	
16	ORS-PFE-016	C-Fl 1 - HK Store	Dry Chemical 10lbs 6.8kg 	✓	✓	✓	✓	✓	2013	
17	ORS-PFE-017	C-Fl 1 - Electric Room	CO2 10lbs14.5kgs 	✓	✓	✓	✓	✓	2013	
18	ORS-PFE-018	C-Fl 2 - In FHH - 008	Fireade2000 10lbs 7kg 	✓	✓	✓	✓	✓	2024	

19	ORS-PFE-019	C-Fl 2 - HK Store	Dry Chemical 10lbs 6.8kg 	✓	✓	✓	✓	✓	2013	
20	ORS-PFE-020	C-Fl 2 - Electric Room	CO2 10lbs14.5kgs 	✓	✓	✓	✓	✓	2013	
21	ORS-PFE-021	C-Fl 3 - In FHH - 009	Halotron 10lbs 7kg 	✓	✓	✓	✓	✓	2023	
22	ORS-PFE-022	C-Fl 3 - HK Store	Dry Chemical 10lbs 6.8kg 	✓	✓	✓	✓	✓	2013	
23	ORS-PFE-023	C-Fl 3 - Electric Room	CO2 10lbs14.5kgs 	✓	✓	✓	✓	✓	2013	

#	Asset Tag	Location	Type	Tally on PFE	Tally on Bracket	Not Obstructed	Fully Charged	Standby Condition	Date	Initails
Building D										
24	ORS-PFE-024	D-Fl 1 - In FHH - 010	Fireade2000 10lbs 7kg 	✓	✓	✓	✓	✓	2024	
25	ORS-PFE-025	D-Fl 1 - Electric Room	CO2 10lbs14.5kgs 	✓	✓	✓	✓	✓	2013	
26	ORS-PFE-026	D-Fl 2 - In FHH - 011	Fireade2000 10lbs 7kg 	✓	✓	✓	✓	✓	2024	
27	ORS-PFE-027	D-Fl 3 - In FHH - 012	Halotron 10lbs 7kg 	✓	✓	✓	✓	✓	2024	
Building E										
28	ORS-PFE-028	E-Fl 1 - In FHH - 013	Dry Chemical 10lbs 6.8kg 	✓	✓	✓	✓	✓	2022	

29	ORS-PFE-029	E-Fl 1 - Electric Room Lobby	CO2 10lbs14.5kgs 	✓	✓	✓	✓	✓	2013	
30	ORS-PFE-030	E-Basement-Pump Room 1	CO2 10lbs14.5kgs 	✓	✓	✓	✓	✓	2013	
31	ORS-PFE-031	E-Basement-Pump Room 2	Form 10 lbs 10.4 kgs 	✓	✓	✓	✓	✓	ไม่ระบุ	
32	ORS-PFE-032	E-Fl 2 - In FHH - 014	Dry Chemical 10lbs 6.8kg 	✓	✓	✓	✓	✓	2014	
33	ORS-PFE-033	E-Fl 3 - In FHH - 015	Dry Chemical 10lbs 6.8kg 	✓	✓	✓	✓	✓	2013	
34	ORS-PFE-034	E-Fl 1 - Tone Fitness	FireAde2000 10lbs 7kg 	✓	✓	✓	✓	✓	2021	

Building EAT										
35	ORS-PFE-035	EAT - Lobby Entrance	Fireade2000 10lbs 7kg 	✓	✓	✓	✓	✓	2024	
36	ORS-PFE-036	EAT - Pool Entrance	Fireade2000 10lbs 7kg 	✓	✓	✓	✓	✓	2024	
37	ORS-PFE-037	EAT - In FHH - 016	FireAde 2000 10lbs 7kg 	✓	✓	✓	✓	✓	2023	
38	ORS-PFE-038	EAT - Steward Station	FireAde 2000 10lbs 7kg 	✓	✓	✓	✓	✓	2023	
39	ORS-PFE-039	EAT - Pool Bar	Dry Chemical 10lbs 6.8kg 	✓	✓	✓	✓	✓	2013	
40	ORS-PFE-040	EAT - Electric Room	CO2 10lbs14.5kgs 	✓	✓	✓	✓	✓	2013	

Villa Zone										
41	ORS-PFE-041	Villa – 4102	FireAde 2000 10lbs 7kg 	✓	✓	✓	✓	✓	Dec 2024	
42	ORS-PFE-042	Villa – 4105	FireAde 2000 10lbs 7kg 	✓	✓	✓	✓	✓	Dec 2024	
43	ORS-PFE-043	Villa – 4108	FireAde 2000 10lbs 7kg 	✓	✓	✓	✓	✓	Dec 2024	
44	ORS-PFE-044	Villa – 5102	FireAde 2000 10lbs 7kg 	✓	✓	✓	✓	✓	Dec 2024	
45	ORS-PFE-045	Villa – 5105	FireAde 2000 10lbs 7kg 	✓	✓	✓	✓	✓	Dec 2024	
46	ORS-PFE-046	Villa – 5108	FireAde 2000 10lbs 7kg 	✓	✓	✓	✓	✓	Dec 2024	
47	ORS-PFE-047	Pool - Pump Room	Dry Chemical 10lbs 6.8kg 	✓	✓	✓	✓	✓	Dec 2024	

Building I										
48	ORS-PFE-048	I-Fl 1 - In FHH - 017	Dry Chemical 10lbs 6.8kg	✓	✓	✓	✓	✓	2014	
49	ORS-PFE-049	I-Fl 2 - In FHH - 018	Dry Chemical 10lbs 6.8kg	✓	✓	✓	✓	✓	2013	
50	ORS-PFE-050	Front of Generator Room 1	Foam	✓	✓	✓	✓	✓	Over charged	
51	ORS-PFE-051	Front of Generator Room 2	CO2 10lbs14.5kgs	✓	✓	✓	✓	✓	2013	
52	ORS-PFE-052	I-Fl 2 - MDB Room	Halotron 10lbs 7kg	✓	✓	✓	✓	✓	2023	

#	Asset Tag	Location	Type	Tally on PFE	Tally on Bracket	Not Obstructed	Fully Charged	Standby Condition	Date	Initails
Building I										
53	ORS-PFE-053	I-Fl 2 - Engineering Store	Dry Chemical 10lbs 6.8kg	✓	✓	✓	✓	✓	2013	
54	ORS-PFE-054	I-Fl 3 - In FHH - 019	Dry Chemical 10lbs 6.8kg	✓	✓	✓	✓	✓	2013	
55	ORS-PFE-055	I-Fl 3 - Server Room	CO2 10lbs14.5kgs	✓	✓	✓	✓	✓	2013	
Building G										
56	ORS-PFE-056	G-Fl 1 – Gas station1	Halotron 10lbs 7kg	✓	✓	✓	✓	✓	2024	
57	ORS-PFE-057	G-Fl 1 – Gas station2	Halotron 10lbs 7kg	✓	✓	✓	✓	✓	2024	

58	ORS-PFE-058	G-Fl 1 - Gas Station 3	Dry Chemical 10lbs 6.8kg 	✓	✓	✓	✓	✓	2024	
59	ORS-PFE-059	G-Fl 2 - In FHH - 021	Dry Chemical 10lbs 6.8kg 	✓	✓	✓	✓	✓	ไม่ระบุ	
60	ORS-PFE-060	G-Fl 2 – Front EE Room	CO2 10lbs14.5kgs 	✓	✓	✓	✓	✓	2013	
Building STACKED										
61	ORS-PFE-061	STACKED – Kitchen1	Ansul-Wet chemical 8.6 kg 	✓	✓	✓	✓	✓	ไม่ระบุ	
62	ORS-PFE-062	STACKED – Kitchen2	Ansul-Wet chemical 8.6 kg 	✓	✓	✓	✓	✓	ไม่ระบุ	
63	ORS-PFE-063	STACKED – In FHH-020	Fireade2000 10lbs 7kg 	✓	✓	✓	✓	✓	2024	

64	ORS-PFE-064	STACKED – Restaurant1	Fireade2000 10lbs 7kg 	✓	✓	✓	✓	✓	2024	
65	ORS-PFE-065	STACKED – Restaurant2	Fireade2000 10lbs 7kg 	✓	✓	✓	✓	✓	2024	
Hotel Van										
66	ORS-PFE-066	Hotel Van 1	Halotron 5 lbs 4.1 kg 	✓	✓	✓	✓	✓	2024	
67	ORS-PFE-067	Hotel Van 2	Dry Chemical 5lbs 4 kg 	✓	✓	✓	✓	✓	2018	
Fire Fighting Suit Cabinet										
68	ORS-PFE-068	Fire Fighting Suit Cabinet 1	Halotron 10lbs 7kg 	✓	✓	✓	✓	✓	2024	
69	ORS-PFE-069	Fire Fighting Suit Cabinet 2	CO2 10lbs14.5kgs 	✓	✓	✓	✓	✓	2013	

70	ORS-PFE-070	FO office	CO2 10lbs14.5kgs 	✓	✓	✓	✓	✓	2013	
71	ORS-PFE-071	Fire Fighting Suit Cabinet 4	CO2 10lbs14.5kgs 	✓	✓	✓	✓	✓	2013	
72	ORS-PFE-072	Fire Fighting Suit Cabinet 5	CO2 10lbs14.5kgs 	✓	✓	✓	✓	✓	2013	
73	ORS-PFE-073	Fire Fighting Suit Cabinet 7	Dry Chemical 10lbs 6.8kg 	✓	✓	✓	✓	✓	2013	
Workshop Engineer										
74	ORS-PFE-074	Workshop Engineer	Dry Chemical 10lbs 6.8kg 	✓	✓	✓	✓	✓	2014	

Chief Engineer/Manager Security
Name:
Position:
Employee Number:

Signed, dated and rubber stamped by the Chief Engineer or Manager - Security

Section:	**10 – Portable Fire Extinguishers (PFE's)**	**Property:**	**ORS**
Title:	**Monthly Visual Inspection**	**Month**	**May, 2025**
Responsible Person:	**Chief Engineer**	**Pages:**	**1 - 4**
File Number:	**FLS 10-02**		

#	Asset Tag	Location	Type	Tally on PFE	Tally on Bracket	Not Obstructed	Fully Charged	Standby Condition	Date	Initials
Ex	AHH-PFE-000	Chiller Plant Room	Dry Chemical	✓	✓	✓	✓	✓		
Building A										
01	ORS-PFE-001	A-Fl 1 - In FHH - 001	Fireade2000 10lbs 7kg 	✓	✓	✓	✓	✓	2024	
02	ORS-PFE-002	A-Fl 1 - HK Store	Dry Chemical 10lbs 6.8kg 	✓	✓	✓	✓	✓	2022	
03	ORS-PFE-003	A-Fl 1 - General Store	Fireade2000 10lbs 7kg 	✓	✓	✓	✓	✓	2024	
04	ORS-PFE-004	A-Fl 1 - Electric Room	CO2/ 10lbs14.5kgs 	✓	✓	✓	✓	✓	2013	

05	ORS-PFE-005	A-Fl 2 - In FHH - 002	Fireade2000/ 7kgs 10 lbs 	✓	✓	✓	✓	✓	2024	
06	ORS-PFE-006	A-Fl 2 - FB Store	Dry Chemical 10lbs 6.8kg 	✓	✓	✓	✓	✓	2013	
07	ORS-PFE-007	A-Fl 2 - Electric Room	CO2 10lbs 14.5 kg 	✓	✓	✓	✓	✓	2013	
08	ORS-PFE-008	A-Fl 3 - In FHH - 003	Fireade2000 10lbs 7kg 	✓	✓	✓	✓	✓	2024	
09	ORS-PFE-009	A-Fl 3 - HK Store	Dry Chemical 10lbs 6.8kg 	✓	✓	✓	✓	✓	2014	
10	ORS-PFE-010	A-Fl 3 - Electric Room	CO2/ 10lbs 14.5 kg 	✓	✓	✓	✓	✓	2013	

Building B										
11	ORS-PFE-011	B-FL 1 - In FHH - 004	Fireade2000/ 10lbs /7 kg 	✓	✓	✓	✓	✓	2024	
12	ORS-PFE-012	B-Fl 1 - Electric Room	CO2/ 10lbs 14.5 kgs 	✓	✓	✓	✓	✓	2013	
13	ORS-PFE-013	B-Fl 2 - In FHH - 005	Fireade2000/ 10lbs 7kg 	✓	✓	✓	✓	✓	2024	
14	ORS-PFE-014	B-Fl 3 - In FHH - 006	Fireade2000 10lbs 7kg 	✓	✓	✓	✓	✓	2024	
Building C										
15	ORS-PFE-015	C-Fl 1 - In FHH - 007	Fireade2000 10lbs 7kg 	✓	✓	✓	✓	✓	2024	

16	ORS-PFE-016	C-Fl 1 - HK Store	Dry Chemical 10lbs 6.8kg 	✓	✓	✓	✓	✓	2013	
17	ORS-PFE-017	C-Fl 1 - Electric Room	CO2 10lbs14.5kgs 	✓	✓	✓	✓	✓	2013	
18	ORS-PFE-018	C-Fl 2 - In FHH - 008	Fireade2000 10lbs 7kg 	✓	✓	✓	✓	✓	2024	
19	ORS-PFE-019	C-Fl 2 - HK Store	Dry Chemical 10lbs 6.8kg 	✓	✓	✓	✓	✓	2013	
20	ORS-PFE-020	C-Fl 2 - Electric Room	CO2 10lbs14.5kgs 	✓	✓	✓	✓	✓	2013	

21	ORS-PFE-021	C-Fl 3 - In FHH - 009	Halotron 10lbs 7kg 	✓	✓	✓	✓	✓	2023	
22	ORS-PFE-022	C-Fl 3 - HK Store	Dry Chemical 10lbs 6.8kg 	✓	✓	✓	✓	✓	2013	
23	ORS-PFE-023	C-Fl 3 - Electric Room	CO2 10lbs14.5kgs 	✓	✓	✓	✓	✓	2013	
Building D										
24	ORS-PFE-024	D-Fl 1 - In FHH - 010	Fireade2000 10lbs 7kg 	✓	✓	✓	✓	✓	2024	
25	ORS-PFE-025	D-Fl 1 - Electric Room	CO2 10lbs14.5kgs 	✓	✓	✓	✓	✓	2013	

26	ORS-PFE-026	D-Fl 2 - In FHH - 011	Fireade2000 10lbs 7kg 	✓	✓	✓	✓	✓	2024	
27	ORS-PFE-027	D-Fl 3 - In FHH - 012	Halotron 10lbs 7kg 	✓	✓	✓	✓	✓	2024	
Building E										
28	ORS-PFE-028	E-Fl 1 - In FHH - 013	Dry Chemical 10lbs 6.8kg 	✓	✓	✓	✓	✓	2022	
29	ORS-PFE-029	E-Fl 1 - Electric Room Lobby	CO2 10lbs14.5kgs 	✓	✓	✓	✓	✓	2013	
30	ORS-PFE-030	E-Basement-Pump Room 1	CO2 10lbs14.5kgs 	✓	✓	✓	✓	✓	2013	
31	ORS-PFE-031	E-Basement-Pump Room 2	Form 10 lbs 10.4 kgs 	✓	✓	✓	✓	✓	ไม่ระบุ	

32	ORS-PFE-032	E-Fl 2 - In FHH - 014	Dry Chemical 10lbs 6.8kg 	✓	✓	✓	✓	✓	2014	
33	ORS-PFE-033	E-Fl 3 - In FHH - 015	Dry Chemical 10lbs 6.8kg 	✓	✓	✓	✓	✓	2013	
34	ORS-PFE-034	E-Fl 1 - Tone Fitness	FireAde2000 10lbs 7kg 	✓	✓	✓	✓	✓	2021	There is no label on the cabinet .
Building EAT										
35	ORS-PFE-035	EAT - Lobby Entrance	Fireade2000 10lbs 7kg 	✓	✓	✓	✓	✓	2024	
36	ORS-PFE-036	EAT - Pool Entrance	Fireade2000 10lbs 7kg 	✓	✓	✓	✓	✓	2024	

37	ORS-PFE-037	EAT - In FHH - 016	FireAde 2000 10lbs 7kg 	✓	✓	✓	✓	✓	2023	
38	ORS-PFE-038	EAT - Steward Station	FireAde 2000 10lbs 7kg 	✓	✓	✓	✓	✓	2023	
39	ORS-PFE-039	EAT - Pool Bar	Dry Chemical 10lbs 6.8kg 	✓	✓	✓	✓	✓	2013	
40	ORS-PFE-040	EAT - Electric Room	CO2 10lbs14.5kgs 	✓	✓	✓	✓	✓	2013	
Villa Zone										
41	ORS-PFE-041	Villa – 4102	FireAde 2000 10lbs 7kg 	✓	✓	✓	✓	✓	Dec 2024	

42	ORS-PFE-042	Villa – 4105	FireAde 2000 10lbs 7kg 	✓	✓	✓	✓	✓	Dec 2024	
43	ORS-PFE-043	Villa – 4108	FireAde 2000 10lbs 7kg 	✓	✓	✓	✓	✓	Dec 2024	
44	ORS-PFE-044	Villa – 5102	FireAde 2000 10lbs 7kg 	✓	✓	✓	✓	✓	Dec 2024	
45	ORS-PFE-045	Villa – 5105	FireAde 2000 10lbs 7kg 	✓	✓	✓	✓	✓	Dec 2024	
46	ORS-PFE-046	Villa – 5108	FireAde 2000 10lbs 7kg 	✓	✓	✓	✓	✓	Dec 2024	
47	ORS-PFE-047	Pool - Pump Room	Dry Chemical 10lbs 6.8kg 	✓	✓	✓	✓	✓	Dec 2024	

Building I										
48	ORS-PFE-048	I-Fl 1 - In FHH - 017	Dry Chemical 10lbs 6.8kg	✓	✓	✓	✓	✓	2014	
49	ORS-PFE-049	I-Fl 2 - In FHH - 018	Dry Chemical 10lbs 6.8kg	✓	✓	✓	✓	✓	2013	
50	ORS-PFE-050	Front of Generator Room 1	Foam	✓	✓	✓	✓	✓	Over charge d	
51	ORS-PFE-051	Front of Generator Room 2	CO2 10lbs14.5kgs	✓	✓	✓	✓	✓	2013	
52	ORS-PFE-052	I-Fl 2 - MDB Room	Halotron 10lbs 7kg	✓	✓	✓	✓	✓	2023	

#	Asset Tag	Location	Type	Tally on PFE	Tally on Bracket	Not Obstructed	Fully Charged	Standby Condition	Date	Initails
Building I										
53	ORS-PFE-053	I-Fl 2 - Engineering Store	Dry Chemical 10lbs 6.8kg	✓	✓	✓	✓	✓	2013	
54	ORS-PFE-054	I-Fl 3 - In FHH - 019	Dry Chemical 10lbs 6.8kg	✓	✓	✓	✓	✓	2013	
55	ORS-PFE-055	I-Fl 3 - Server Room	CO2 10lbs14.5kgs	✓	✓	✓	✓	✓	2013	
Building G										
56	ORS-PFE-056	G-Fl 1 – Gas station1	Halotron 10lbs 7kg	✓	✓	✓	✓	✓	2024	

57	ORS-PFE-057	G-Fl 1 – Gas station2	Halotron 10lbs 7kg 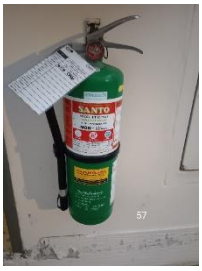	✓	✓	✓	✓	✓	2024	
58	ORS-PFE-058	G-Fl 1 - Gas Station 3	Dry Chemical 10lbs 6.8kg 	✓	✓	✓	✓	✓	2024	
59	ORS-PFE-059	G-Fl 2 - In FHH - 021	Dry Chemical 10lbs 6.8kg 	✓	✓	✓	✓	✓	ไม่ระบุ	
60	ORS-PFE-060	G-Fl 2 – Front EE Room	CO2 10lbs14.5kgs 	✓	✓	✓	✓	✓	2013	
Building STACKED										
61	ORS-PFE-061	STACKED – Kitchen1	Ansul-Wet chemical 8.6 kg 	✓	✓	✓	✓	✓	ไม่ระบุ	

62	ORS-PFE-062	STACKED – Kitchen2	Ansul-Wet chemical 8.6 kg	✓	✓	✓	✓	✓	ไม่ระบุ	
63	ORS-PFE-063	STACKED – In FHH-020	Fireade2000 10lbs 7kg	✓	✓	✓	✓	✓	2024	
64	ORS-PFE-064	STACKED – Restaurant1	Fireade2000 10lbs 7kg	✓	✓	✓	✓	✓	2024	
65	ORS-PFE-065	STACKED – Restaurant2	Fireade2000 10lbs 7kg	✓	✓	✓	✓	✓	2024	
Hotel Van										
66	ORS-PFE-066	Hotel Van 1	Halotron 5 lbs 4.1 kg	✓	✓	✓	✓	✓	2024	
67	ORS-PFE-067	Hotel Van 2	Dry Chemical 5lbs 4 kg	✓	✓	✓	✓	✓	2018	
Fire Fighting Suit Cabinet										

68	ORS-PFE-068	Fire Fighting Suit Cabinet 1	Halotron 10lbs 7kg	✓	✓	✓	✓	✓	2024	
69	ORS-PFE-069	Fire Fighting Suit Cabinet 2	CO2 10lbs14.5kgs	✓	✓	✓	✓	✓	2013	
70	ORS-PFE-070	FO office	CO2 10lbs14.5kgs	✓	✓	✓	✓	✓	2013	
71	ORS-PFE-071	Fire Fighting Suit Cabinet 4	CO2 10lbs14.5kgs	✓	✓	✓	✓	✓	2013	
72	ORS-PFE-072	Fire Fighting Suit Cabinet 5	CO2 10lbs14.5kgs	✓	✓	✓	✓	✓	2013	
73	ORS-PFE-073	Fire Fighting Suit Cabinet 7	Dry Chemical 10lbs 6.8kg	✓	✓	✓	✓	✓	2013	
Workshop Engineer										

74	ORS-PFE-074	Workshop Engineer	Dry Chemical 10lbs 6.8kg	✓	✓	✓	✓	✓	2014	

Chief Engineer/Manager Security
Name:
Position:
Employee Number:

Signed, dated and rubber stamped by the Chief Engineer or Manager - Security

Section:	**10 – Portable Fire Extinguishers (PFE's)**	**Property:**	**ORS**
Title:	**Monthly Visual Inspection**	**Month**	**June, 2025**
Responsible Person:	**Chief Engineer**	**Pages:**	**1 - 4**
File Number:	**FLS 10-02**		

#	Asset Tag	Location	Type	Tally on PFE	Tally on Bracket	Not Obstructed	Fully Charged	Standby Condition	Date	Initials
Ex	AHH-PFE-000	Chiller Plant Room	Dry Chemical	✓	✓	✓	✓	✓		
Building A										
01	ORS-PFE-001	A-Fl 1 - In FHH - 001	Fireade2000 10lbs 7kg 	✓	✓	✓	✓	✓	2024	
02	ORS-PFE-002	A-Fl 1 - HK Store	Dry Chemical 10lbs 6.8kg 	✓	✓	✓	✓	✓	2022	
03	ORS-PFE-003	A-Fl 1 - General Store	Fireade2000 10lbs 7kg 	✓	✓	✓	✓	✓	2024	
04	ORS-PFE-004	A-Fl 1 - Electric Room	CO2/ 10lbs14.5kgs 	✓	✓	✓	✓	✓	2013	

05	ORS-PFE-005	A-Fl 2 - In FHH - 002	Fireade2000/ 7kgs 10 lbs 	✓	✓	✓	✓	✓	2024	
06	ORS-PFE-006	A-Fl 2 - FB Store	Dry Chemical 10lbs 6.8kg 	✓	✓	✓	✓	✓	2013	
07	ORS-PFE-007	A-Fl 2 - Electric Room	CO2 10lbs 14.5 kg 	✓	✓	✓	✓	✓	2013	
08	ORS-PFE-008	A-Fl 3 - In FHH - 003	Fireade2000 10lbs 7kg 	✓	✓	✓	✓	✓	2024	
09	ORS-PFE-009	A-Fl 3 - HK Store	Dry Chemical 10lbs 6.8kg 	✓	✓	✓	✓	✓	2014	
10	ORS-PFE-010	A-Fl 3 - Electric Room	CO2/ 10lbs 14.5 kg 	✓	✓	✓	✓	✓	2013	

Building B										
11	ORS-PFE-011	B-FL 1 - In FHH - 004	Fireade2000/ 10lbs /7 kg 	✓	✓	✓	✓	✓	2024	
12	ORS-PFE-012	B-Fl 1 - Electric Room	CO2/ 10lbs 14.5 kgs 	✓	✓	✓	✓	✓	2013	
13	ORS-PFE-013	B-Fl 2 - In FHH - 005	Fireade2000/ 10lbs 7kg 	✓	✓	✓	✓	✓	2024	
14	ORS-PFE-014	B-Fl 3 - In FHH - 006	Fireade2000 10lbs 7kg 	✓	✓	✓	✓	✓	2024	
Building C										
15	ORS-PFE-015	C-Fl 1 - In FHH - 007	Fireade2000 10lbs 7kg 	✓	✓	✓	✓	✓	2024	

16	ORS-PFE-016	C-Fl 1 - HK Store	Dry Chemical 10lbs 6.8kg 	✓	✓	✓	✓	✓	2013	
17	ORS-PFE-017	C-Fl 1 - Electric Room	CO2 10lbs14.5kgs 	✓	✓	✓	✓	✓	2013	
18	ORS-PFE-018	C-Fl 2 - In FHH - 008	Fireade2000 10lbs 7kg 	✓	✓	✓	✓	✓	2024	
19	ORS-PFE-019	C-Fl 2 - HK Store	Dry Chemical 10lbs 6.8kg 	✓	✓	✓	✓	✓	2013	
20	ORS-PFE-020	C-Fl 2 - Electric Room	CO2 10lbs14.5kgs 	✓	✓	✓	✓	✓	2013	

21	ORS-PFE-021	C-Fl 3 - In FHH - 009	Halotron 10lbs 7kg 	✓	✓	✓	✓	✓	2023	
22	ORS-PFE-022	C-Fl 3 - HK Store	Dry Chemical 10lbs 6.8kg 	✓	✓	✓	✓	✓	2013	
23	ORS-PFE-023	C-Fl 3 - Electric Room	CO2 10lbs14.5kgs 	✓	✓	✓	✓	✓	2013	
Building D										
24	ORS-PFE-024	D-Fl 1 - In FHH - 010	Fireade2000 10lbs 7kg 	✓	✓	✓	✓	✓	2024	
25	ORS-PFE-025	D-Fl 1 - Electric Room	CO2 10lbs14.5kgs 	✓	✓	✓	✓	✓	2013	

26	ORS-PFE-026	D-Fl 2 - In FHH - 011	Fireade2000 10lbs 7kg 	✓	✓	✓	✓	✓	2024	
27	ORS-PFE-027	D-Fl 3 - In FHH - 012	Halotron 10lbs 7kg 	✓	✓	✓	✓	✓	2024	
Building E										
28	ORS-PFE-028	E-Fl 1 - In FHH - 013	Dry Chemical 10lbs 6.8kg 	✓	✓	✓	✓	✓	2022	
29	ORS-PFE-029	E-Fl 1 - Electric Room Lobby	CO2 10lbs14.5kgs 	✓	✓	✓	✓	✓	2013	
30	ORS-PFE-030	E-Basement-Pump Room 1	CO2 10lbs14.5kgs 	✓	✓	✓	✓	✓	2013	
31	ORS-PFE-031	E-Basement-Pump Room 2	Form 10 lbs 10.4 kgs 	✓	✓	✓	✓	✓	ไม่ระบุ	

32	ORS-PFE-032	E-Fl 2 - In FHH - 014	Dry Chemical 10lbs 6.8kg 	✓	✓	✓	✓	✓	2014	
33	ORS-PFE-033	E-Fl 3 - In FHH - 015	Dry Chemical 10lbs 6.8kg 	✓	✓	✓	✓	✓	2013	
34	ORS-PFE-034	E-Fl 1 - Tone Fitness	FireAde2000 10lbs 7kg 	✓	✓	✓	✓	✓	2021	There is no label on the cabinet .
Building EAT										
35	ORS-PFE-035	EAT - Lobby Entrance	Fireade2000 10lbs 7kg 	✓	✓	✓	✓	✓	2024	
36	ORS-PFE-036	EAT - Pool Entrance	Fireade2000 10lbs 7kg 	✓	✓	✓	✓	✓	2024	

37	ORS-PFE-037	EAT - In FHH - 016	FireAde 2000 10lbs 7kg 	✓	✓	✓	✓	✓	2023	
38	ORS-PFE-038	EAT - Steward Station	FireAde 2000 10lbs 7kg 	✓	✓	✓	✓	✓	2023	
39	ORS-PFE-039	EAT - Pool Bar	Dry Chemical 10lbs 6.8kg 	✓	✓	✓	✓	✓	2013	
40	ORS-PFE-040	EAT - Electric Room	CO2 10lbs14.5kgs 	✓	✓	✓	✓	✓	2013	
Villa Zone										
41	ORS-PFE-041	Villa – 4102	FireAde 2000 10lbs 7kg 	✓	✓	✓	✓	✓	Dec 2024	

42	ORS-PFE-042	Villa – 4105	FireAde 2000 10lbs 7kg 	✓	✓	✓	✓	✓	Dec 2024	
43	ORS-PFE-043	Villa – 4108	FireAde 2000 10lbs 7kg 	✓	✓	✓	✓	✓	Dec 2024	
44	ORS-PFE-044	Villa – 5102	FireAde 2000 10lbs 7kg 	✓	✓	✓	✓	✓	Dec 2024	
45	ORS-PFE-045	Villa – 5105	FireAde 2000 10lbs 7kg 	✓	✓	✓	✓	✓	Dec 2024	
46	ORS-PFE-046	Villa – 5108	FireAde 2000 10lbs 7kg 	✓	✓	✓	✓	✓	Dec 2024	
47	ORS-PFE-047	Pool - Pump Room	Dry Chemical 10lbs 6.8kg 	✓	✓	✓	✓	✓	Dec 2024	

Building I										
48	ORS-PFE-048	I-Fl 1 - In FHH - 017	Dry Chemical 10lbs 6.8kg	✓	✓	✓	✓	✓	2014	
49	ORS-PFE-049	I-Fl 2 - In FHH - 018	Dry Chemical 10lbs 6.8kg	✓	✓	✓	✓	✓	2013	
50	ORS-PFE-050	Front of Generator Room 1	Foam	✓	✓	✓	✓	✓	Over charge d	
51	ORS-PFE-051	Front of Generator Room 2	CO2 10lbs14.5kgs	✓	✓	✓	✓	✓	2013	
52	ORS-PFE-052	I-Fl 2 - MDB Room	Halotron 10lbs 7kg	✓	✓	✓	✓	✓	2023	

#	Asset Tag	Location	Type	Tally on PFE	Tally on Bracket	Not Obstructed	Fully Charged	Standby Condition	Date	Initails
Building I										
53	ORS-PFE-053	I-Fl 2 - Engineering Store	Dry Chemical 10lbs 6.8kg	✓	✓	✓	✓	✓	2013	
54	ORS-PFE-054	I-Fl 3 - In FHH - 019	Dry Chemical 10lbs 6.8kg	✓	✓	✓	✓	✓	2013	
55	ORS-PFE-055	I-Fl 3 - Server Room	CO2 10lbs14.5kgs	✓	✓	✓	✓	✓	2013	
Building G										
56	ORS-PFE-056	G-Fl 1 – Gas station1	Halotron 10lbs 7kg	✓	✓	✓	✓	✓	2024	

57	ORS-PFE-057	G-Fl 1 – Gas station2	Halotron 10lbs 7kg 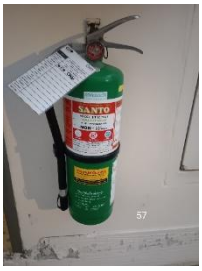	✓	✓	✓	✓	✓	2024	
58	ORS-PFE-058	G-Fl 1 - Gas Station 3	Dry Chemical 10lbs 6.8kg 	✓	✓	✓	✓	✓	2024	
59	ORS-PFE-059	G-Fl 2 - In FHH - 021	Dry Chemical 10lbs 6.8kg 	✓	✓	✓	✓	✓	ไม่ระบุ	
60	ORS-PFE-060	G-Fl 2 – Front EE Room	CO2 10lbs14.5kgs 	✓	✓	✓	✓	✓	2013	
Building STACKED										
61	ORS-PFE-061	STACKED – Kitchen1	Ansul-Wet chemical 8.6 kg 	✓	✓	✓	✓	✓	ไม่ระบุ	

62	ORS-PFE-062	STACKED – Kitchen2	Ansul-Wet chemical 8.6 kg	✓	✓	✓	✓	✓	ไม่ระบุ	
63	ORS-PFE-063	STACKED – In FHH-020	Fireade2000 10lbs 7kg	✓	✓	✓	✓	✓	2024	
64	ORS-PFE-064	STACKED – Restaurant1	Fireade2000 10lbs 7kg	✓	✓	✓	✓	✓	2024	
65	ORS-PFE-065	STACKED – Restaurant2	Fireade2000 10lbs 7kg	✓	✓	✓	✓	✓	2024	
Hotel Van										
66	ORS-PFE-066	Hotel Van 1	Halotron 5 lbs 4.1 kg	✓	✓	✓	✓	✓	2024	
67	ORS-PFE-067	Hotel Van 2	Dry Chemical 5lbs 4 kg	✓	✓	✓	✓	✓	2018	
Fire Fighting Suit Cabinet										

68	ORS-PFE-068	Fire Fighting Suit Cabinet 1	Halotron 10lbs 7kg	✓	✓	✓	✓	✓	2024	
69	ORS-PFE-069	Fire Fighting Suit Cabinet 2	CO2 10lbs14.5kgs	✓	✓	✓	✓	✓	2013	
70	ORS-PFE-070	FO office	CO2 10lbs14.5kgs	✓	✓	✓	✓	✓	2013	
71	ORS-PFE-071	Fire Fighting Suit Cabinet 4	CO2 10lbs14.5kgs	✓	✓	✓	✓	✓	2013	
72	ORS-PFE-072	Fire Fighting Suit Cabinet 5	CO2 10lbs14.5kgs	✓	✓	✓	✓	✓	2013	
73	ORS-PFE-073	Fire Fighting Suit Cabinet 7	Dry Chemical 10lbs 6.8kg	✓	✓	✓	✓	✓	2013	
Workshop Engineer										

74	ORS-PFE-074	Workshop Engineer	Dry Chemical 10lbs 6.8kg	✓	✓	✓	✓	✓	2014	

Chief Engineer/Manager Security

Signed, dated and rubber stamped by the Chief Engineer or Manager - Security

Name:

Position:

Employee Number:

ใบรายงานบริการ

SERVICE GRUNDFOS

> SERVICE
GRUNDFOS

งานภายนอก | REF. SERVICE ORDER NO. 400330547 | วันที่ 05 / 02 / 2025

บริษัท SIRIMAYA CO.,LTD.
โทร..... แฟกซ์.....
คนติดต่อ Mr. Dusit Khoporn
สถานที่ติดตั้ง OZO Samui
คนติดต่อ.....

ปั๊มน้ำรุ่น Jockey Pump CR 3-17 HQQE
Model A96516662 / P11315
มอเตอร์รุ่น/ยี่ห้อ Grundfos
มอเตอร์รุ่น Model MG90SB2
มอเตอร์ขนาด 1.5 KW ไฟฟ้า 3*380-415 V
50 HZ 2900 Rpm 3.45 A
ลักษณะการใช้งาน.....

แรงดันด้านทางสูบ _____ : ทางจ่าย _____ (Bar/PSI)
Shut off head _____ : อุณหภูมิของเหลวที่ใช้งาน _____ C
ของเหลวที่ใช้ _____ : ความเข้มข้น _____ : PH _____
แรงดันไฟฟ้า _____ V : กระแส _____ A
ทิศทางการหมุน ตามเข็ม ทวนเข็ม : ความต้านทาน _____
ฉนวนมอเตอร์ _____ : อุณหภูมิมอเตอร์ _____
การติดตั้ง ในร่ม กลางแจ้ง : แหล่งน้ำ ต่ำ สูง กว่าปั๊ม _____ เมตร
ลักษณะถังเก็บน้ำ ปิด เปิด : ขนาดท่อทางสูบ/จ่าย _____ / _____ นิ้ว
Overload _____ A : Phase protection _____ % : Thermal มี ไม่มี
Timer Y/D _____ วินาที : Electrode ปกติ ชำรุด : Float swith ปกติ ชำรุด
แรงดันลมในถัง _____ : แรงดัน Start/ Stop _____ / _____ (Bar/PSI)

อาการเสียที่ตรวจพบ ทำการตรวจเช็ค PM Fire Pump & Jockey Pump ครั้งที่ 8/8 (2023)
อะไหล่ที่ชำรุดทางกรุนด์ฟอสจะเสนอราคาซ่อมต่อไป
ทำการเปลี่ยน Consumable parts Fire pump 1 Set

สาเหตุ.....

การแก้ไข / ข้อแนะนำ.....

รายการอะไหล่ที่ใช้ในการซ่อมและบริการ

ลำดับ	รายการ	รหัสชิ้นส่วนอะไหล่	จำนวน	ราคา/หน่วย	ราคารวม

☑ เรียกเก็บเงิน ☐ รับประกัน ☐ F.O.C

ระยะเวลาทำงาน

รวม	
VAT	
รวมทั้งหมด	

ลงชื่อพนักงานบริการ	ลงชื่อผู้จัดการฝ่ายบริการ	การบริการเสร็จสิ้นเรียบร้อยเป็นที่พึงพอใจ ลงชื่อผู้รับบริการ
SPO/AOA		ตำแหน่ง Chief Engineering
05 / 02 / 2025	...../...../.....	05 / 02 / 2025

Failure Analysis Report (FAS)

Product No.	Product Type	Motor Type	Application Code

Object P/M/E	Failure Product No.	Serial No. (Only Elec device)	Production date	Rep R/-	Production Country	Where	What	Why

Fire Pump Preventive Maintenance Report 2023 ครั้งที่ 8/8

Package P/N:	**GRUNDFOS(THAILAND) LTD.**
Company : *SIRIMAYA CO.,LTD*	**92 Chaloem Phrakiat Rama 9 Road**
Concact : คุณเอกชัย *092-6425646*	**Dokmai, Pravej, Bangkok 10250**
Location : *OZO CHAWENG SAMUI*	**Tel: 662 7258999,076 390569**
Date : 05 กุมภาพันธ์ 2568	**วันเริ่มทำสัญญา:01 Apr 2023/วันสิ้นสุดสัญญา:28 Mar 2025**

1. ENGINE FIRE PUMP SPECIFICATIONS

1.1) ENGINE

1.1.1 Brand	*CLARKE*		
1.1.2 type	*JU4H-UF34*		
1.1.3 S/N	*PE4045T909579*		
1.1.4 HP	*104*		*HP.*
1.1.5 RPM.	*2800*		*RPM.*
1.1.6 Battery Size	*12*	*V.DC.*	*200* *AMP*
1.1.6 ☑ *Diesel*			

1.2) PUMP

1.2.1 Brand	*Peerless Pump*	
1.2.2 MODEL	*5AEF11*	
1.2.3 S/N	*9927057461-10-A*	
1.2.4 GPM.	*750*	*GPM.*
1.2.5 Head	*114*	*PSI*
1.2.6 Size	*10.25*	*IMPELLER MM.*
1.2.7 RPM.	*2,800*	*RPM.*

1.3) CONTROL PANEL

1.3.1 Brand	*Firetrol*	
1.3.2 Model	*FTA1100-JL12N*	
1.3.3 S/N	*FZ1352598*	
1.3.4 Part	-	
1.3.5 Max. working pressure	*300*	*Psi*
1.3.6 Input voltage	*220-240VAC/12VDC*	
1.3.7 Charger unit	*2 Unit*	
- S/N	-	

2. COMPONENTS CHECK LIST

2.1) ENGINE

2.1.1 Shock Absorbers	☐
2.1.2 Fuel Pipe	☑
2.1.3 Engine Oil Cap.	☑
2.1.4 Battery	☑
2.1.5 Fuel Tank	☑
2.1.6 Fuel Level	☐
2.1.7 Control Panel	☑
2.1.8 Heat Exchanger	☑
2.1.9 Tachometer	☑
2.1.10 Running Hour Meter	☑
2.1.11 Temp. Gauge	☑
2.1.12 Oil Pressure Gauge	☑
2.1.13 Fuel Pressure Gauge	☑
2.1.14 Exhaust System	☑
2.1.15 Cooling heat exhcanger system	☑

2.2) PUMP

2.2.1 Main Release Valve	☑
2.2.2 Suction Gauge	☑
2.2.3 Discharge Gauge	☑
2.2.4 Air Release Valve	☑
2.2.5 Waste cone	☑
2.2.6 Pressure sensing Line	☑
2.2.7 Drainage piping	☑

3. FIRE PUMP WITH ENGINE TEST REPORT

3.1) INSTALLATION ENGINE FIRE PUMP CONTROL	*Test*
3.1.1 Charge Unit	☑
3.1.2 Pressure Sensor	
- Start setting	☑
- Stop setting	☑
- Reset (option 3)	☑
3.1.3 Pressure Recorder	☑
3.1.4 Timer Program	☑
3.1.5 Control Switch	
- Test	☑
- Auto on	☑
- Off	☑
- Man. 1	☑
- Man. 2	☑
3.1.6 Alarm Bell	☑
3.1.7 Lamp Show	
- Failure To Start	☑
- Low Oil Pressure	☑
- Battery 1 failure	☑
- Battery 2 failure	☑
- over speed	☑
- Auto on	☐
- Pump room temp. low	☐
- Low fuel level	☐
- Relief valve open	☐
- Reservoir low	☐
- Flow meter on	☐
- Reservoir Empty	☐

3.2) Operating engine fire pump		
3.2.1 Vibration	☑ *Good*	☐ *Poor*
3.2.2 Noise	☑ *Good*	☐ *Poor*
3.2.3 Heating	☑ *Good*	☐ *Poor*

3.3) Manual Emergency (Handle) Operation		
(Minimum of 5 minutes)	☑ *Good*	☐ *Poor*

3.4) OPERATING DATA FOR ENGINE		
3.4.1 Speed	2,894	*RPM.*
3.4.2 Running hour	41.4	*Hr.*
3.4.3 Temperature	67	*C.*
3.4.4 Oil pressure	75	*Psi*
3.4.5 Fuel pressure	-	*Psi*
3.4.6 No turbine load : Shut down the engine at speed	-	*RPM.*
3.4.7 Full rate turbine load : The engine at a speed	-	*RPM.*
3.4.8 Over speed Shut dow Divice : The engine at a speed	-	*RPM.*
3.4.9 Cooling Heat exchanger system pressure	33	*Psi*

3.5) OPERATION DATA FOR PUMP

3.5.1 Suction	-2	*Psi*
3.5.2 Discharge	120	*Psi*
3.5.3 Main relief valve setting	120	*Psi*
3.5.4 Manual start		
Start	☑ *Good*	☐ *Poor*
Stop	☑ *Good*	☐ *Poor*
3.5.5 Auto start		
Start at	65	*Psi*
Stop by	*Manual / Auto*	
3.5.6 Pressue keeping in line	120	*Psi*

3.6) FLOW TESTS

Compound Gauge	-3	-7	-10	-12
Speed(RPM)	2,907	2,894	2,852	2,819
Pressure (Psi)	130	123	110	86
Flow rate (GPM.)	0	375	750	1,125
Flow rate (%)	*0%*	*50%*	*100%*	*150%*

Date Engine Fire pump run speed at

3.7) COMMENT

ทำการ Test Flow ที่ 0%,50%,100%,150%

Oil Pressure Gauge,Temp Gauge,Volt Gauge Battery 1,2เสื่อมสภาพ

ท่อไอเสียผุเป็นรู

สถานะ Auto

ประเก็นยางหน้าแปลนเสื่อมสภาพ/มีน้ำซึมจากท่อRelief Valve ปรับตั้งค่าไม่ได้

ทำการเปลี่ยน Consumable parts Fire pump 1 Set

Date of test	05/02/2025
Withessed by	
Approved by	Chief Engineering
Tested by	*SPO/AOA*

SERVICE GRUNDFOS

GRUNDFOS SERVICE & SOLUTIONS

SERVICE AGREEMENTS | REPAIR SERVICES | OPERATION SERVICES | OPTIMISATION SERVICES

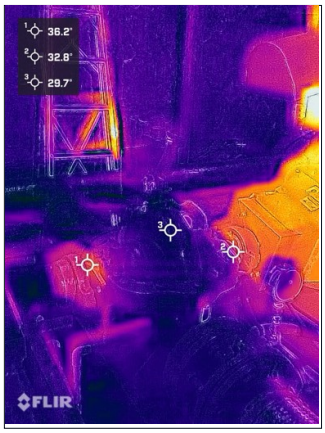

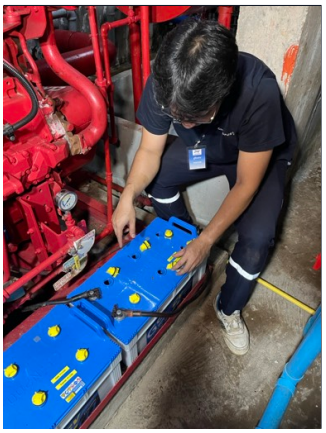

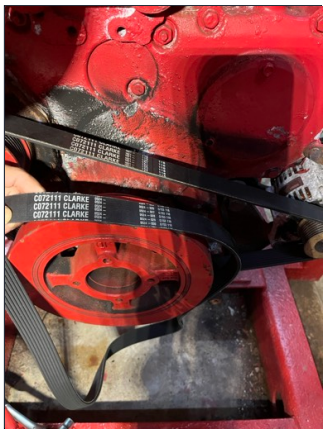

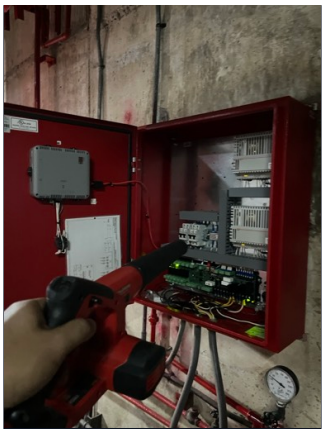

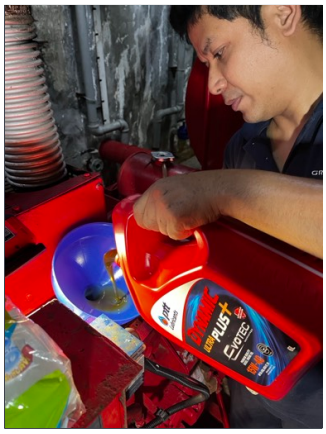

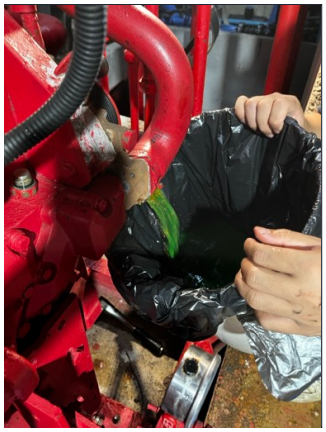

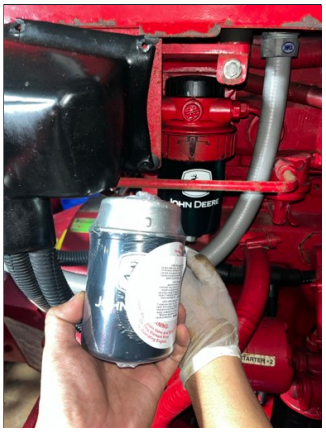

GRUNDFOS SERVICE & SOLUTIONS

SERVICE AGREEMENTS | REPAIR SERVICES | OPERATION SERVICES | OPTIMISATION SERVICES

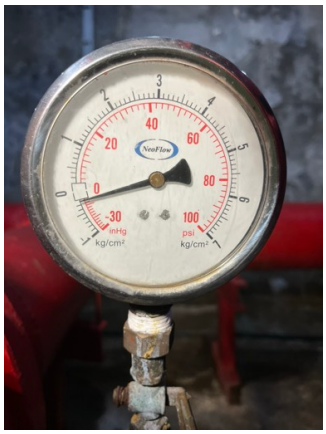

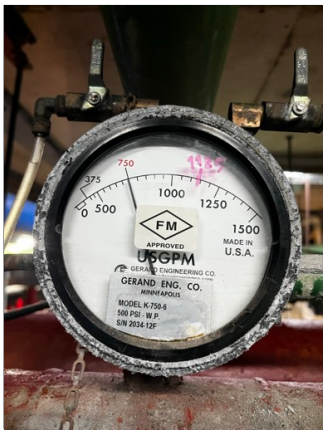

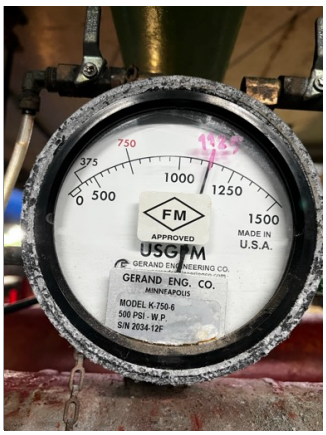

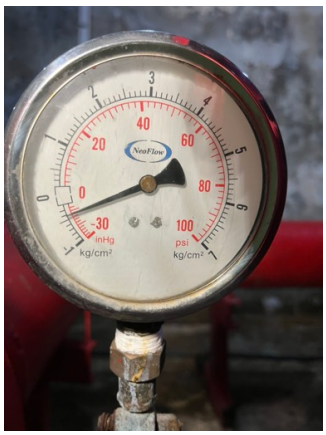

GRUNDFOS SERVICE & SOLUTIONS

SERVICE AGREEMENTS | REPAIR SERVICES | OPERATION SERVICES | OPTIMISATION SERVICES

JOCKY PUMP PREVENTIVE MAINTENANCE REPORT 2023 ครั้งที่ 8/8

Package P/N :		**GRUNDFOS(THAILAND) LTD.**
Company	: *SIRIMAYA CO.,LTD*	**92 Chaloem Phrakiat Rama 9 Road**
Concact	: คุณเอกชัย *092-6425646*	**Dokmai, Pravej, Bangkok 10250**
Location	: *OZO CHAWENG SAMUI*	**Tel: 662 7258999,076 390569**
Date	: 05 กุมภาพันธ์ 2568	**วันเริ่มทำสัญญา:01 Apr 2023/วันสิ้นสุดสัญญา:28 Mar 2025**

1) MOTOR

1.1 Brand	*Grundfos*	
1.2 Type	*MG90SB2-24FT115-H3*	
1.3 MODEL	*85U05906*	
1.4 KW. Or HP.	*1.5*	*kW.*
1.5 Amp.	*3.45*	*Amp.*
1.6 Volt	*380-415*	*Volt*
1.7 HZ	*50*	*HZ.*
1.8 RPM.	*2900*	*RPM.*
1.9 Frame	*-*	

2) PUMP

2.1 Brand	*GRUNDFOS*	
2.2 MODEL	*A96516662*	
2.3 TYPE	*CR3-17*	
2.4 GPM.	*3 m3/hr*	
2.5 Head Feet	*82.8*	*M*
2.7 RPM.	*2900*	*RPM.*
2.8	☐ *Horizontal*	☑ *Vertical*

3) CONTROL PANEL

3.1 Brand	*Firetrol*	
3.2 Model	*FTA570F-AG002F*	
3.3 S/N	*FZ1352601*	
3.4 Part	*-*	
3.5 Max. Working pressure	*300*	*Psi*
3.6 Voltage	*380-415*	*Volt*
3.7 KW. Or HP.	*2*	*HP*
3.8 Phase	*3*	*Phase*
3.9 HZ	*50/60*	*HZ.*

4) Operating Jockey pump

4.1 Vibration	☑ *Good*	☐ *Poor*
4.2 Noise	☑ *Good*	☐ *Poor*
4.3 Heating	☑ *Good*	☐ *Poor*

5) Manual Emergency (Handle) Operation *(Minimum of 5 minutes)* ☑ *Good* ☐ *Poor*

(Minimum of 5 minutes)

6) OPERATIONG DATA FOR MOTOR

6.1 Voltage

7.1.1 L 1 - L 2	396	*Volt*
7.1.2 L 1 - L 3	398	*Volt*
7.1.3 L 3 - L 2	397	*Volt*

6.2 Ampere

7.2.1 L 1	2.75	Amp.
7.2.2 L 2	2.79	Amp.
7.2.3 L 3	2.74	Amp.

6.3 Over load	4.9	Amp.
6.4 Speed	2900	RPM.

6.5 Phase Reversal Test ☑ Right ☐ Wrong

7) SWITCH BOARD CONTROL CHECK

7.1 Control Switch

8.1.1 Manual	☑ Good	☐ Poor
8.1.2 Off	☑ Good	☐ Poor
8.1.3 Auto	☑ Good	☐ Poor

8) OPERATING DATA FOR PUMP

8.1 Manual Start

Start	☑ Good	☐ Poor
Stop	☑ Good	☐ Poor

8.2 Auto start

Start at	85	Psi
Stop at	100	Psi

8.3 Minimum running	5	sec.
8.4 Release valve setting	110	Psi.

9) COMMENT :

สถานะ Auto

Insulation Motor

Date of test	05/02/2025
withessed by	
Approved by	Chief Engineering
Tested by	SPO/AOA

SERVICE

GRUNDFOS

GRUNDFOS SERVICE & SOLUTIONS
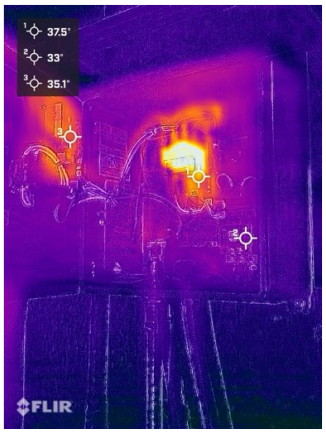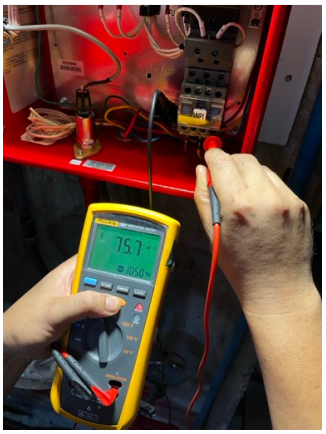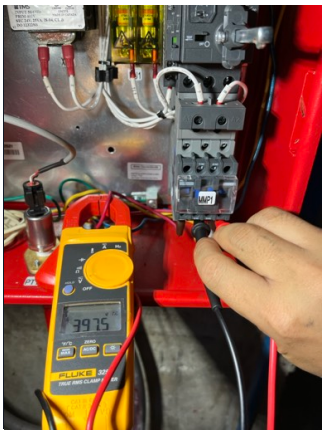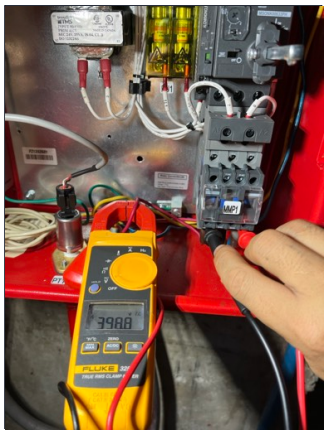
SERVICE AGREEMENTS | REPAIR SERVICES | OPERATION SERVICES | OPTIMISATION SERVICES